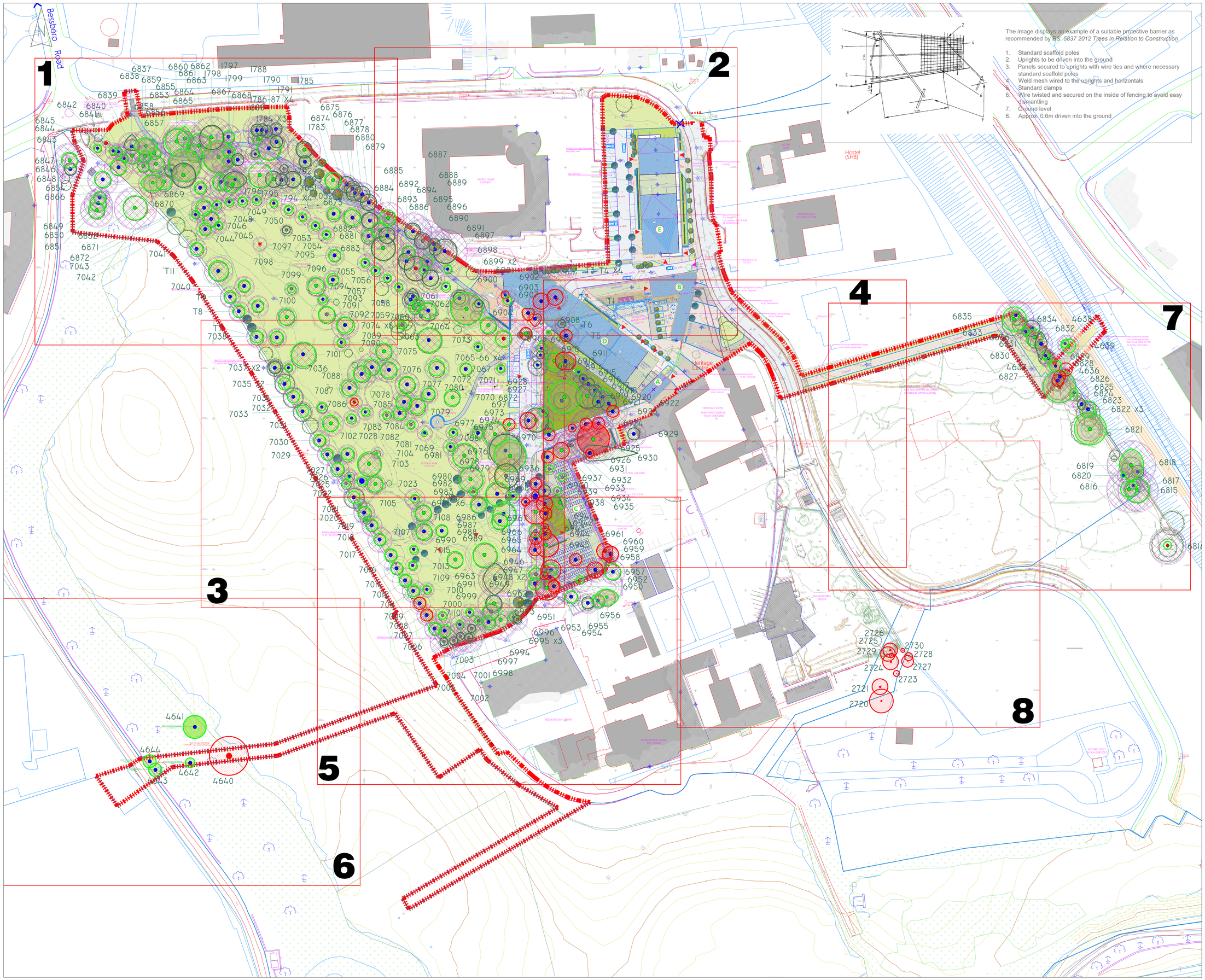

The image displays an example of a suitable protective barrier as recommended by *BS. 5837 2012 Trees in Relation to Construction*

1. Standard scaffold poles
2. Uprights to be driven into the ground
3. Panels secured to uprights with wire ties and where necessary standard scaffold poles
4. Weld mesh wired to the uprights and horizontals
5. Standard clamps
6. Wire twisted and secured on the inside of fencing to avoid easy dismantling
7. Ground level
8. Approx. 0.6m driven into the ground

Rev.	Date	Description
A		

Legend:

Category (A, A1, A2, A3)
Those of high quality and value: in such a condition as to be able to make a substantial contribution (a minimum of 40 years)

Category (C, C1, C2, C3)
Those of low quality and value: currently in adequate condition to remain untill new planting could be established (a minimum of 10 years) or young trees with a stem diameter below .150mm

Category (B, B1, B2, B3)
Those of moderate quality and value: those in such a condition as to make a significant contribution (a minimum of 20 years)

Category (U)
Those in such condition that any existing value would be lost within 10 years and which should, in the current context, be removed for reason of sound aboricultural management

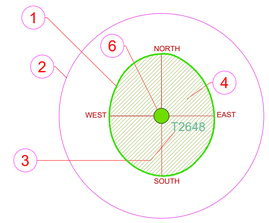

AGE GROUPINGS

Y = YOUNG

MA = MIDDLE AGE

M = MATURE

OM = OVER MATURE

V = VETERAN

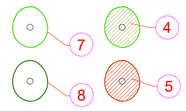

1. EXISTING TREE CANOPY BASED ON DIMENSIONS GATHERED ON SITE IN 4 DIRECTIONS, NORTH, SOUTH, EAST AND WEST
2. ROOT PROTECTION ZONE BASED ON 12 TIMES THE (DBH) AT CHEST HEIGHT
3. TREE TAG NUMBER
4. TREE TO BE RETAINED
5. TREE TO BE REMOVED
6. TREE CATEGORY BASED ON BS:5837 2012 CRITERIA
7. DECIDUOUS TREE CANOPY
8. EVERGREEN TREE CANOPY

01 TABLES BS 5837-2012

Key

LOCATIONS OF FENCING TO FORM MINIMUM TREE ROOT PROTECTION AREAS

SITE BOUNDARY

Client:

Estuary View Enterprises 2020 Ltd

Project:

BESSBOROUGH Phase 2 'The Farm' Development

Drawing Title:

Tree Protection Plan - Overall Site

Drawn By:	Checked By:	Date:	Scale:
JL/TC	MG	27/02/22	Not to Scale

Drg. No.	CAD File:	Rev.
Overall	BBR_TS_001_Rev_02_22.dwg	C02

Arbor Care
Unit 1a
Crossagalla Enterprise Centre
Ballysimon Road
Limerick
Ireland

Phone: +353 (0)863082808
Fax: +353 (0)61400321
Email: info@arborcare.ie
Web: www.arborcare.ie

Arbor Care — Know Your Trees, Love Your Trees

Professional Consulting Tree Service